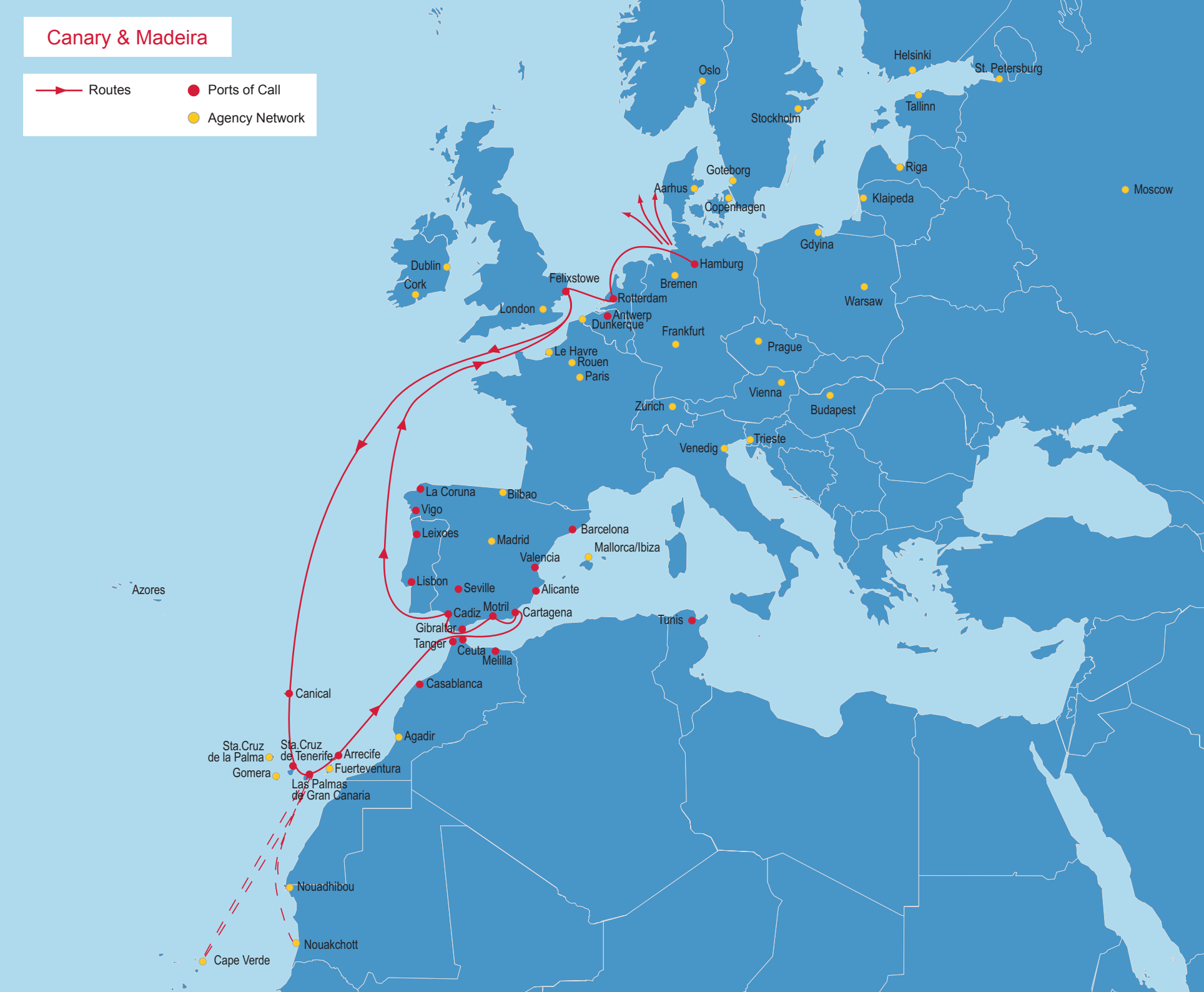Canary & Madeira